

Serenade and Fugue

A song Set

To Poems About Birds

by Thomas Hardy

For Soprano and Flute

Music by David Edgar Walther

duration: 4 minutes

Premiered by Mary Saunders, soprano

and Kristin Webb, flute

With The Putnam Court Musicians

Copyright © DEW

The Text

I. Serenade

The Blinded Bird

So zestfully canst thou sing?
And all this indignity
With Gd.'s consent, on thee!
Blinded ere yet awing
By the red-hot needle thou,
I stand and wonder how
So zestfully thou canst sing!

Resenting not such wrong
Thy grievous ain forgot,
Eternal dark thy lot,
Groping thy whole life long;
After that slab of fire;
Enjailed by pitiless wire;
Resenting not such wrong!

Who hath charity? This bird.
Who suffereth long and is kind
Is not provoked, though blind
And alive ensepulchered
Who hopeth, endureth all things?
Who thinketh no evil but sings?
Who is divine? This bird.

II. Fugue

"Birds at Winter Nightfall"

Around the house the flakes fly faster,
And all the berries are gone
From holly and cottoneaster
Around the house. The flakes
fly!--faster,
Shutting indoors that crumb-outcaster
We used to see upon the lawn
Around the house. The flakes fly faster,
And all the berries now are gone!

Poems
by Thomas
Hardy.

Serenade and Fugue

music by
David Edgar
walther

for soprano and flute

I. Serenade

2 minutes

♩ = c. 72

Soprano

p *cresc*

So__ zest - ful - ly canst thou sing? And

Flute

p *cresc*

4

all this in - dig - ni - ty With__

p *cresc*

6

dim

Gd.'s con - sent,___ on thee!

dim

2.

8

p *cresc*

Blind-ed ere yet a-wing By the red-hot nee - dle thou, I

p *cresc*

10

dim *mp*

stand and won - der how So zest-ful - ly thou canst sing! Re -

dim

12

mp

sent - ing not ___ such ___ wrong Thy ___ griev - ous

14

cresc

pain for- got E- ter - nal dark ___ thy ___

cresc

16

mf lot, *dim* Grop - ing thy whole life

19

long; *cresc* Af - ter that slab *dim* of

22

rit. *a tempo* *mp* fire; En - jailed by pit - i - less

24

wire; *dim* re - sent - ing not such wrong!

4.

26

Who hath char - i - ty Who

29

suf - f'reth long and is kind Is not pro -

31

_voked, though _blind and a-live en - se - pul-chered

33

Who _____ hop - eth, en - dur - eth all _____ things? _____ Who

36

poco rit.

think - _ eth no e - vil but sings? Who is di -

38

vine? This _____ bird.

II. Fugue

2 minutes

♩ = c. 64

A-round the house _____ the _flakes _____ fly _____

fast - er And _____ all the ber- ies are _____ gone And

all the ber - ries are gone From

13

dim
hol - ly and cot - ton - east - er

dim *mf*

17

mf
A-round the house the flakes fly! fast er,

20

rit.

Shut - ting in doors that crumb out cast - er

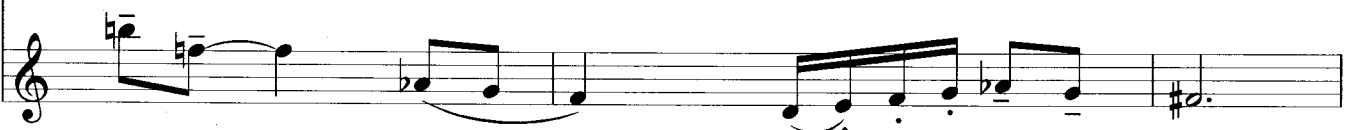

23 *a tempo*

f We _ used to se _____ up _ on the lawn A -

f

26

round _____ the house. The flakes fly fast _____ er And

3

29

dim *mf*

all the berries now! _____ are _____ gone! _____

dim *mf*